

 SMARTHOME

WWW.SMARTHOMEUAE.COM

THE FUTURE TODAY. WWW.3ISECURITY.IT

AUTOSAT

GPS-GPRS

Video Satellite Alarm

What is Autosat GPS GPRS Video?

It is a satellite alarm system that allows you to monitor any vehicle directly from a mobile phone, an i-mode™ terminal, a central station or from internet.

You may visualize at any time on map the location of your vehicle and the images taken inside the drivers cab.

It is a system for the integrated management of private and public fleets of transportation of urban and suburban use and for personal security on board of the vehicle.

It is a system of **information** of public transportation furnished on **bus stop and** on the **private GSM terminals** for users that request this service.

Allows:

- the visualization and remote control with use of microcamera installed in the drivers cab;
- the transmitting of alarm messages with use of radiocommands that may be activated by the driver;

- the **localization** via satellite of the vehicle;
- the calculation of the precise and average **speed** of the vehicle;
- the calculation of **travel time** of a pre-determined route;

➤ the transmitting, on **private GSM terminals** or on the central station, of information acquired in **real time** .

➤ The diagnostics at a distance by gathering and elaboration of the data incoming from the **on-board car computer**.

3i has signed an agreement of partnership with Wind Spa to offer, on i-mode™ mobile phones on internet, a series of services connected to the use of AUTOSAT GPS GPRS.

The service is already on-line on the i-mode™ portal on link “videosicurezza” accessible from the menu

“salute e società”.

i - mode

you - check

3i SECURITY CON i-mode™.
PIÙ FACILE, PIÙ VELOCE, PIÙ RICCO. SOLO CON WIND.

Bentornati nel teatro della sicurezza. Oggi, con il tuo telefonino i-mode™ hai il controllo remoto della tua casa e della tua auto chi, anche quando non ci sei, sono sempre al sicuro. Puoi vedere, direttamente sul tuo telefonino i-mode™, le immagini della tua abitazione riprese da videocamere, o puoi controllare a distanza i tuoi elettrodomestici. Anche la tua auto è più protetta, la sua posizione è indicata in ogni momento sulla mappa i-mode™, così anche da lontano vedi cosa succede al tuo ritorno.

E-MAIL • SPORT • IN VIAGGIO • MUSICA • BANCHE

Publicity

Wind

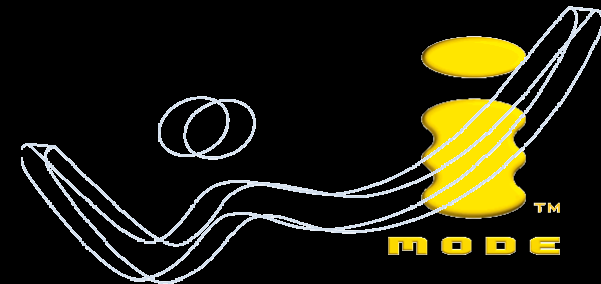

WIND

Cerca nel sito Val

Home Ricarica on line Ricerca dealer

Home > Cos'è i-mode

Cos'è i-mode™

- » Portale
- » Siti
- » e-mail e MMS
- » Giochi
- » i-mode™ UMTS
- » Video
- » i-mode nel mondo

Prova i-mode™

Quanto costa

Novità

Telefoni

Crea il tuo sito

Assistenza

VideoSicurezza [Precedente](#)

3i
Security International

VideoSicurezza
Canale : Salute e Società
EP : 3i Security International

Il sito

Con 3i security tutto è sotto controllo! Oggi, con il tuo telefonino i-mode™ hai il controllo remoto della tua casa e della tua auto. Con un semplice clic, si può gestire il tuo sistema di allarme, vedendo direttamente sul tuo telefonino i-mode™ le immagini della tua abitazione riprese da 16 microcamere posizionate all'interno o all'esterno, si può programmare l'accensione e lo spegnimento degli elettrodomestici collegati via radio o via filo al sistema di allarme ma anche controllare la temperatura ambiente. Nel caso in cui acquisti l'antifurto auto satellitare potrai visualizzare in ogni momento su mappa i-mode™ la posizione della tua automobile. E' un sistema di allarme satellitare che consente di tenere sotto controllo qualsiasi autoveicolo direttamente dal telefonino. Il sistema a supporto dei servizi è l'Unisat GPRS/GPS video: la sintesi tra un sistema di allarme evoluto e di un dispositivo di domotica avanzato.

[Precedente](#)

LIBERO mail
Username @libero.it
Password

- » nuova casella e-mail
- » e-mail sul cellulare
- » e-mail i-mode

Novità
Scopri i nuovi siti del portale i-mode™ di questo mese

Promozioni i-mode™
e-mail GRATIS fino al 30 giugno 2005 e in più 120 euro di telefonate gratuite!

Nec N342i
in offerta per te a soli 149 euro

i-mode™ e il logo i-mode™ sono marchi depositati o registrati da NTT DoCoMo Inc. in Giappone e in altri paesi

Official 3i
site on
i-mode™

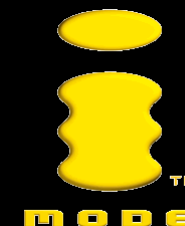

An **i-mode™** user that has purchased an **AUTOSAT GPS-GPRS** satellite alarm system, with a simple registration may access a **personalized menù** that will consent with a simple click the management of his auto alarm system.

Transmits via GPRS the images
taken by 3 cameras directly to
your mobile phone or on internet
to

3 different email addresses.

Sends SMS of information and
alarms to

3 different telephone numbers

AUTOSAT may be used
with a sim card supplied
by any telephone dealer
qualified for GPRS data.

Or with the 3i portal dedicated to home and automobile installations.

www.unisat.it/webserver

- Logo:** Unisat VIDEO GPS-GPRS
- User Greeting:** "Benvenuto domenica" with the date "26/10/2004" and a "Modifica" link.
- Situation Status:** "Situazione casa" with "Nessun allarme segnalato" and battery status indicators for "Stato batterie", "Centrale", and "Periferiche".
- Sicurezza casa (Home Security):** A list of camera locations with "Cambia Nome" links and "Vedi" links:
 - cucina
 - salotto
 - cameretta
 - ingresso
- Elettrodomestici (Appliances):** A list of appliances with status indicators:
 - riscaldamento: OFF
 - condizionatore: OFF
 - lavatrice: ON
- Footer:** "© Copyright 2004 Unisat è un marchio registrato"

Or with the central station.

- RECEIVE WINDOW:** Shows details for a received message, including the time (21/11/2005 11.47.26), User ID (NONE), and Message content (DEMO MESSAGE: ALARM SENSOR N...).
- LOG TABLE:** A table listing received messages. The first entry is as follows:

| TIME | ID NUMBER | SMS/MAIL | MESSAGE | S.N | FILE IMAGE | FILE TXT | FROM | TYPE |
|---------------------|-----------|------------|---------------------------------|-----|------------|----------|------|------|
| 21/11/2005 11.47.17 | 12345678 | DEMO Alarm | DEMO MESSAGE: ALARM SENSOR N... | 16 | | NONE | NONE | |

- SMS MANAGEMENT:** A section for managing SMS messages, including fields for USER ID (12345678), SURNAME (malvezzi), NAME (minchio), and various telephone numbers.
- E-mail MANAGEMENT:** A section for managing email messages, including fields for e-mail n°1 (zener@3isecurity.it), e-mail n°2 (malvezzi@3isecurity.it), and e-mail n°3 (ru616.imode@libero.it).

The interface also includes a taskbar at the bottom with the Windows logo and several open applications, and a system tray showing the date (21/11/2005) and time (11.47).

Equipped with database and logging file.

- USER ID: 1234567
- GPRS UNISAT: [Empty]
- SURNAME: [Empty]
- E-MAIL N° 1: [Empty]
- NAME: [Empty]
- E-MAIL N° 2: [Empty]
- ALARM ADDRESS: [Empty]
- E-MAIL N° 3: [Empty]
- CAP: [Empty]
- GSM MASTER: [Empty]
- CITY: [Empty]
- GSM NUMBER 2: [Empty]
- USER TELEPHONE: [Empty]
- GSM NUMBER 3: [Empty]
- USER MOBILE: [Empty]
- USER ADDRESS: [Empty]
- E-MAIL SIM CARD: [Empty]

On the right side, there is a "NOTES" section with a large empty text area. An overlapping "log.txt - Blocco note" window shows a log of messages:

```
02001-05-25 10:29:51H,*****01/05/25,10:32:59+00***
54621 - type 3 alarm IN 3 OK**
02001-05-25 10:31:23H,*****01/05/25,10:34:31+00***
55621 - type 4 alarm IN 4

OK**
02001-05-25 10:33:08H,*****01/05/25,10:36:15+00***
55621 - type 4 alarm IN 4

OK**
02001-05-25 12:25:05H,"message: panic alarm, please call policeman",LINE 1 ALARM"
02001-05-25 12:25:33H,"message",LINE 2 ALARM"
02001-05-25 12:26:20H,"message: panic alarm, please call policeman",LINE 1 ALARM"
02001-05-25 12:26:29H,"message",LINE 2 ALARM"
02001-05-25 12:30:55H,"message: panic alarm, please call policeman",LINE 1 ALARM"
02001-05-25 12:31:06H,"message",LINE 2 ALARM"
02001-06-06 16:12:34H,"message: panic alarm, please call policeman",LINE 1 ALARM"
02001-06-08 16:32:40H,"message: panic alarm, please call policeman",LINE 1 ALARM"
02001-06-08 16:35:27H,"message",LINE 2 ALARM"
02001-06-11 12:40:45H,*****01/06/11,12:40:56+00***
00012 - UNI 1 FURTO

OK**
02001-06-11 12:45:21H,*****01/06/11,12:45:23+00***
00012 - UNI 1 FURTO

OK**
02001-06-11 12:52:20H,*****01/06/11,12:52:30+00***
00012 - UNI 1 Fuoco

OK**
02001-06-11 12:57:19H,*****01/06/11,12:57:30+00***
00012 - UNI 1 Fuoco

OK**
02001-06-16 18:58:10H,"message",LINE 2 ALARM"
02001-06-16 18:58:20H,"message: FIRE alarm, please call policeman",LINE 1 ALARM"
02001-06-16 19:06:04H,"message: FIRE alarm, please call policeman",LINE 1 ALARM"
02002-03-20 11:15:50H,"message: panic alarm, please call policeman",LINE 1 ALARM"
02002-03-20 11:18:00H,"message: panic alarm, please call policeman",LINE 1 ALARM"
02002-03-22 14:55:10H,"message: panic alarm, please call policeman",LINE 1 ALARM"
02002-03-22 14:56:25H,"message",LINE 2 ALARM"
02002-03-22 14:57:30H,"message: panic alarm, please call policeman",LINE 1 ALARM"
02002-03-26 10:29:37H,"message",LINE 2 ALARM"
```

At the bottom, there is a "Record: 1" button and a "Stato" label. The Windows taskbar at the bottom shows the start button, open applications like "Posta eliminata...", "La Repubblica.it...", "Windows Messe...", and "Esplora risor...", and the system tray with the time "11:11".

Remote programming and diagnostic.

Calculation and route tracking.

RECEIVE STATION. 3i Security International

Modifica Visualizza Dati Itinerario Strumenti ?

Trova luoghi nei dintorni

Visualizza o nascondi luoghi

0 luoghi trovati

Cerca

Cerca: 1,0 km

Intorno: Punto

Ordina: In base alla distanza

Europa Italia Lazio Aprilia

0 km 0,2 0,4 0,6

SS148 Via Piagnoro Via della Collina Via delle Valli Via della Vallella Via Nettunense Via SS207 Via San Michele Via Galileo Galilei Via Giotto Via Casantino Via Alcide de Gasperi Via Giuseppe Verdi Via Tiberio Via Pietro Mascagni Via Trilussa Via Carlo Porta Via della Tecnica Strada statale Pontina Strada statale Pontina

GPS TRACKING

Stato 21/11/2005 11.41

start Posta eliminata ... La Repubblica.it... Windows Mess... 2 Esplora riso... 2 Microsoft P... 2 Visual Basic IT 11.41

Integrated management of the images

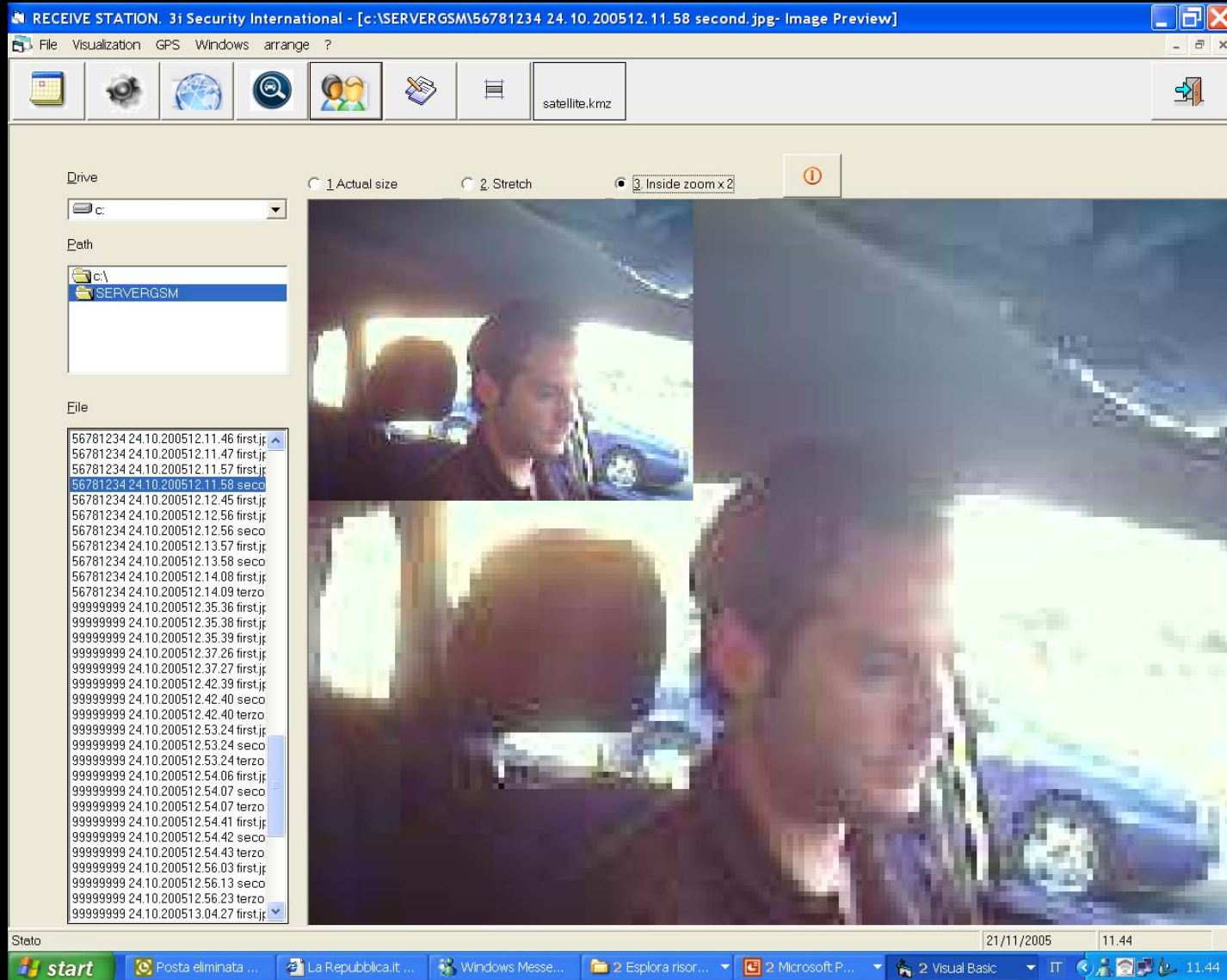

AUTOSAT GPS-GPRS

Block diagram

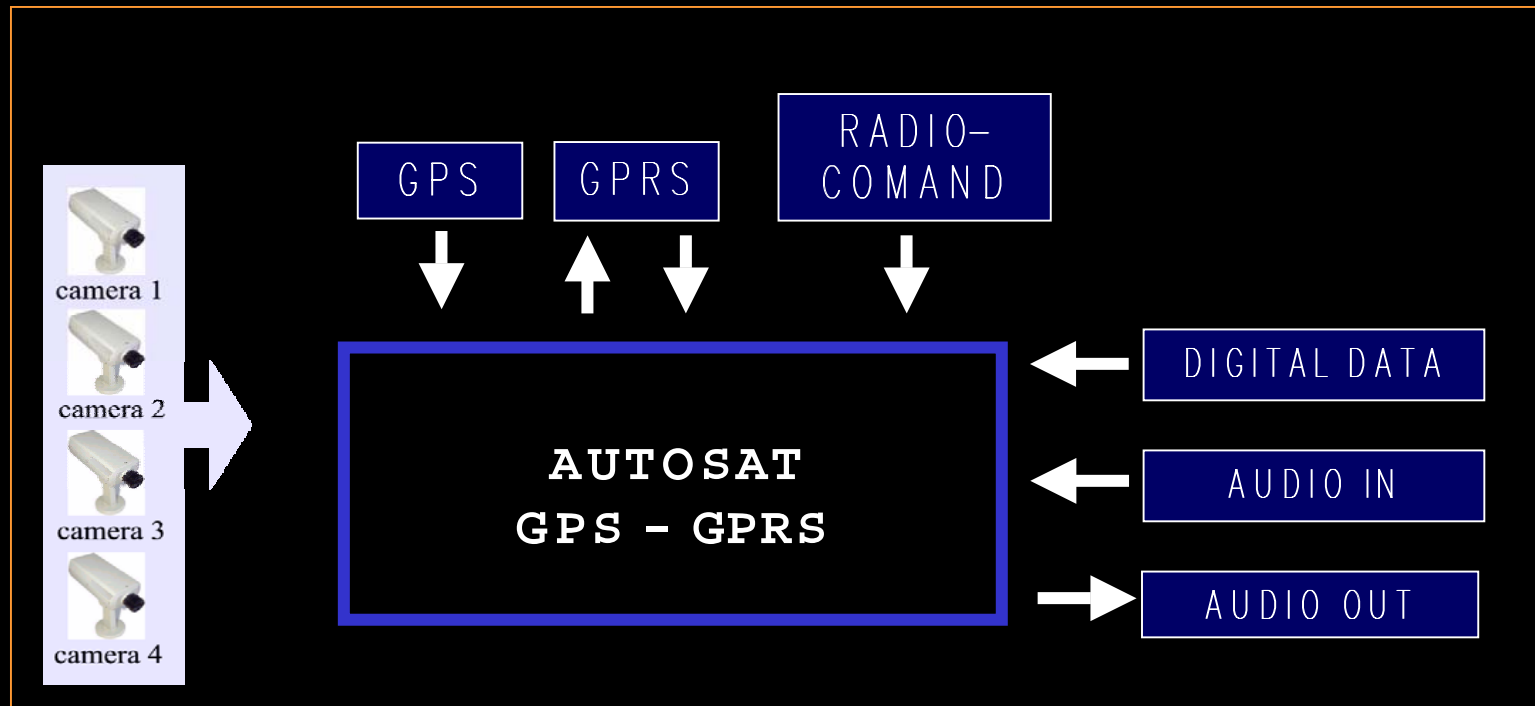

GPRS NETWORK

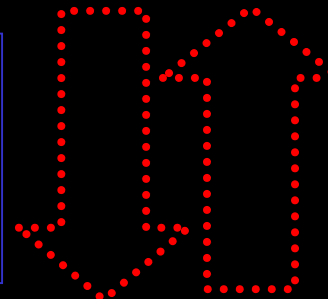

AUTOSAT GPS-GPRS

Functional diagram

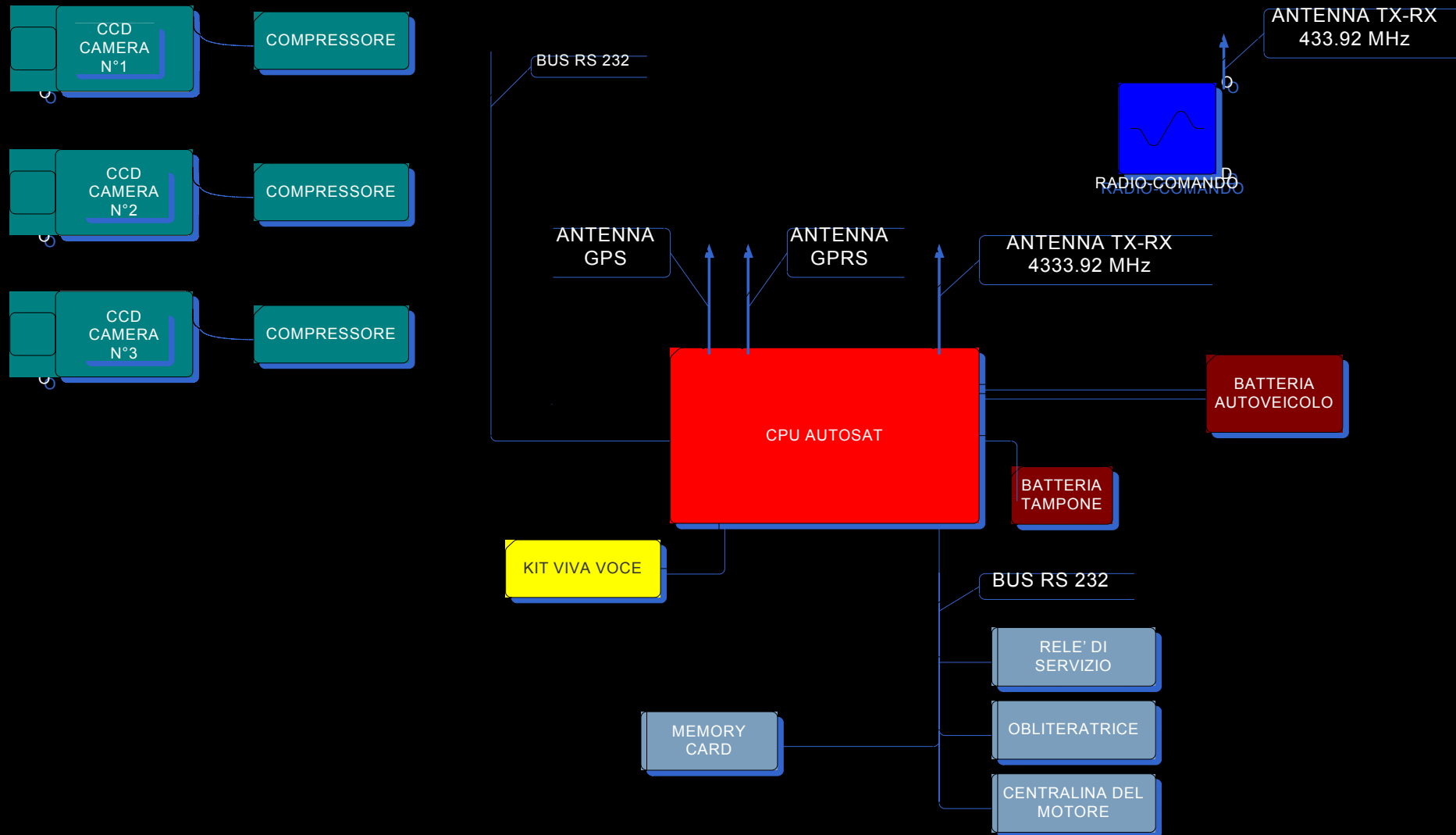

Stand

“Sicurezza 2004” MILAN

PROTECTING PEOPLE

Security International

(Commercial office)

Via Leopoldo Micucci 11/b

00173 Rome, ITALY

Phone: (+39) 06 7234018

Fax: (+39) 06 7236154

(Factory plant: Quarto Negrone)

Via Quarto Negrone 32,

00040 Ariccia, RM

ITALY

Phone: (+39) 06 9342244

Fax: (+39) 06 9342525

(Factory plant: Melograno)

Via del Melograno 13

00040 Ariccia, RM

ITALY

Phone: (+39) 06 9344683

Fax: (+39) 06 9344681