

CTRACK Graphic Usage Report

ID: CH 10985 - Gulshan Town
 From: 2004-06-27 00:00:00
 To: 2004-06-30 18:37:00

Report Criteria:
 No Exceptions

Stationary Distance = 300 m
 Stationary Time = 10000 minutes

MX=Max Speed
 HB=Harsh Brake
 SV=Speed Violation
 XI=Excess Idling
 **=Illegal Driver

2004-06-28

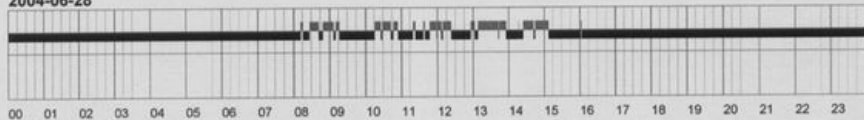

Driving: 03:30
 Stopped: 20:29
 Stationary: 0
 Speed Viol: 0
 Braking: 0
 Excess Idle: 0
 Total km: 80

2004-06-29

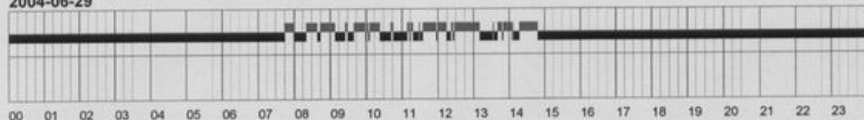

Driving: 04:17
 Stopped: 19:42
 Stationary: 0
 Speed Viol: 0
 Braking: 0
 Excess Idle: 00:00
 Total km: 102

2004-06-30

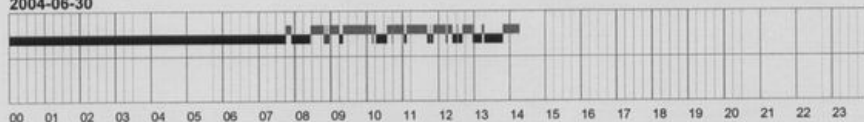

Driving: 04:09
 Stopped: 10:07
 Stationary: 0
 Speed Viol: 0
 Braking: 0
 Excess Idle: 00:20
 Total km: 87

2004-07-01



2004-07-02



2004-07-03



2004-07-04



SUMMARY

Date	Driving	Stopped	Stationary	ODO	HB	SV	XI	MX
2004-06-28	03:30	20:29		80	0	0		60
2004-06-29	04:17	19:42		102	0	0	00:00	60
2004-06-30	04:09	10:07		87	0	0	00:20	56
2004-07-01				0	0	0		0
2004-07-02				0	0	0		0
	11:57	50:19		269	0	0	00:21	60
2004-07-03				0	0	0		0
2004-07-04				0	0	0		0
				0	0	0		0
WEEK-	11:57	50:19		269	0	0	00:21	60

DRIVER PERFORMANCE REPORT



FROM: 2004/06/29 00:00 TO: 2004/06/30 00:00

Vehicle Management System

demo

#	<u>Date Received</u>	<u>Speed Status</u>	<u>Location</u>
1	2004-06-29 01:00:53	0 Excess Idle;	198.05km SW of Alipur
2	2004-06-29 01:05:54	0 Excess Idle;	198.05km SW of Alipur
3	2004-06-29 01:10:55	0 Excess Idle;	198.04km SW of Alipur
4	2004-06-29 01:21:50	0 Excess Idle;	197.65km SW of Alipur
5	2004-06-29 01:26:51	0 Excess Idle;	197.66km SW of Alipur
6	2004-06-29 01:31:52	0 Excess Idle;	197.66km SW of Alipur
7	2004-06-29 01:36:53	0 Excess Idle;	197.66km SW of Alipur
8	2004-06-29 01:56:57	61 Speed violation;	203.77km SW of Alipur
9	2004-06-29 01:58:17	61 Speed violation;	204.41km SW of Alipur
10	2004-06-29 02:03:18	64 Speed violation;	203.82km NE of Ali Trucking
11	2004-06-29 02:11:20	63 Speed violation;	196.89km NE of Ali Trucking
12	2004-06-29 06:25:17	0 Excess Idle;	196.16km NE of Ali Trucking
13	2004-06-29 06:30:18	0 Excess Idle;	196.16km NE of Ali Trucking
14	2004-06-29 06:41:48	61 Speed violation;	191.95km NE of Ali Trucking
15	2004-06-29 06:46:49	61 Speed violation;	186.95km NE of Ali Trucking
16	2004-06-29 06:50:19	64 Speed violation;	183.56km NE of Ali Trucking
17	2004-06-29 06:54:24	61 Speed violation;	179.68km NE of Ali Trucking
18	2004-06-29 06:58:10	61 Speed violation;	176.47km NE of Ali Trucking
19	2004-06-29 07:04:21	64 Speed violation;	169.73km NE of Ali Trucking
20	2004-06-29 07:09:18	63 Speed violation;	165.26km NE of Ali Trucking
21	2004-06-29 07:14:19	69 Speed violation;	159.56km NE of Ali Trucking
22	2004-06-29 07:19:20	67 Speed violation;	153.99km NE of Ali Trucking
23	2004-06-29 09:27:37	64 Speed violation;	114.10km NE of Ali Trucking
24	2004-06-29 09:29:32	64 Speed violation;	112.01km NE of Ali Trucking
25	2004-06-29 10:05:41	61 Speed violation;	106.81km NE of Ali Trucking
26	2004-06-29 10:10:42	62 Speed violation;	101.68km NE of Ali Trucking
27	2004-06-29 10:15:43	63 Speed violation;	96.71km NE of Ali Trucking
28	2004-06-29 10:20:44	68 Speed violation;	91.51km NE of Ali Trucking
29	2004-06-29 10:39:27	61 Speed violation;	75.25km NE of Ali Trucking
30	2004-06-29 11:14:35	64 Speed violation;	45.96km N of Ali Trucking
31	2004-06-29 11:14:54	61 Speed violation;	45.77km N of Ali Trucking
32	2004-06-29 11:19:45	61 Speed violation;	41.42km N of Ali Trucking
33	2004-06-29 11:24:46	62 Speed violation;	36.69km NE of Ali Trucking
34	2004-06-29 11:34:48	66 Speed violation;	28.30km NE of Ali Trucking
35	2004-06-29 11:34:58	64 Speed violation;	28.13km NE of Ali Trucking
36	2004-06-29 11:41:36	63 Speed violation;	22.58km NE of Ali Trucking
37	2004-06-29 11:46:02	62 Speed violation;	19.22km N of Ali Trucking
38	2004-06-29 16:09:22	0 Excess Idle;	0.12km S of Ali Trucking
39	2004-06-29 16:14:23	0 Excess Idle;	0.12km S of Ali Trucking
40	2004-06-29 22:00:04	61 Speed violation;	2.67km W of Aga Khan Diagnostic Center Hospital

MAX SPEED:

69.00

MOVEMENT REPORT



FROM: 2004/06/29 14:00 TO: 2004/06/30 17:00

Vehicle Management System

CH 10985 Gulshan Town

Replay Speed Profile

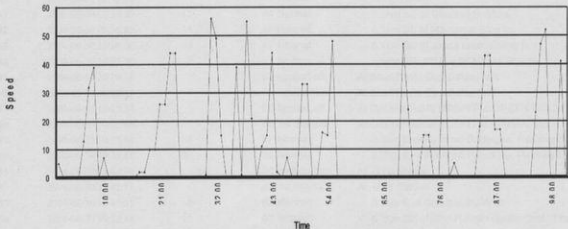

ID	Date Received	Speed	Cumm.ODO	Status	Location
1	2004-06-29 14:04:55	5		1 Normal;	At GTS Station
2	2004-06-29 14:05:20			1 Ignition off;	At GTS Station
3	2004-06-29 14:05:52			1 1st Startup;	At GTS Station
4	2004-06-29 14:07:19			1 Ignition off;	At GTS Station
5	2004-06-29 14:17:43			1 1st Startup;	At GTS Station
6	2004-06-29 14:22:43	13		3 Normal;	0.4km S of Chappal Builders
7	2004-06-29 14:27:43	32		4 Normal;	0.1km S of Mausmiat Stop
8	2004-06-29 14:32:43	39		8 Normal;	0.1km SW of Staff Gate, Safari Park
9	2004-06-29 14:37:43			9 Normal;	0.0km W of UC9 9K2 Time Square
10	2004-06-29 14:47:43	7		11 Normal;	At TOWN OFFICE GULSHAN
11	2004-06-29 14:48:28			11 Ignition off;	At TOWN OFFICE GULSHAN
12	2004-06-29 17:56:52			11 Ignition off;	At TOWN OFFICE GULSHAN
13	2004-06-30 07:45:31			11 1st Startup;	At TOWN OFFICE GULSHAN
14	2004-06-30 07:50:35			11 Normal;	At TOWN OFFICE GULSHAN
15	2004-06-30 07:54:28			11 Ignition off;	At TOWN OFFICE GULSHAN
16	2004-06-30 08:26:21			11 1st Startup;	At TOWN OFFICE GULSHAN
17	2004-06-30 08:31:21	2		11 Normal;	At TOWN OFFICE GULSHAN
18	2004-06-30 08:31:22	2		11 Normal;	At TOWN OFFICE GULSHAN
19	2004-06-30 08:36:21	10		12 Normal;	0.0km NE of ZMC Office
20	2004-06-30 08:36:22	10		13 Normal;	0.0km NE of ZMC Office
21	2004-06-30 08:41:21	26		15 Normal;	At Town Super & Med Store, Alamgir Road
22	2004-06-30 08:41:22	26		17 Normal;	At Town Super & Med Store, Alamgir Road
23	2004-06-30 08:46:21	44		20 Normal;	0.1km N of Citi Office Markman advertising company
24	2004-06-30 08:46:22	44		23 Normal;	0.1km N of Citi Office Markman advertising company
25	2004-06-30 08:48:51			23 Ignition off;	At Brother Service Station (Pso)
26	2004-06-30 08:51:18			23 1st Startup;	At Brother Service Station (Pso)
27	2004-06-30 08:52:01			23 Ignition off;	At Brother Service Station (Pso)
28	2004-06-30 08:53:20			23 1st Startup;	At Brother Service Station (Pso)
29	2004-06-30 08:53:57			23 Ignition off;	At Brother Service Station (Pso)